

| | | | | |
|----------------------------|-------|----------|-------------------------|-----------------------|
| Nr. cadastrel al terenului | 19244 | 404 m.p. | Calea Bucuresti nr 51 R | UAT Municipal Craiova |
| Suprafata terenului (m.p.) | | | | |
| Adresa imobilului | | | | |

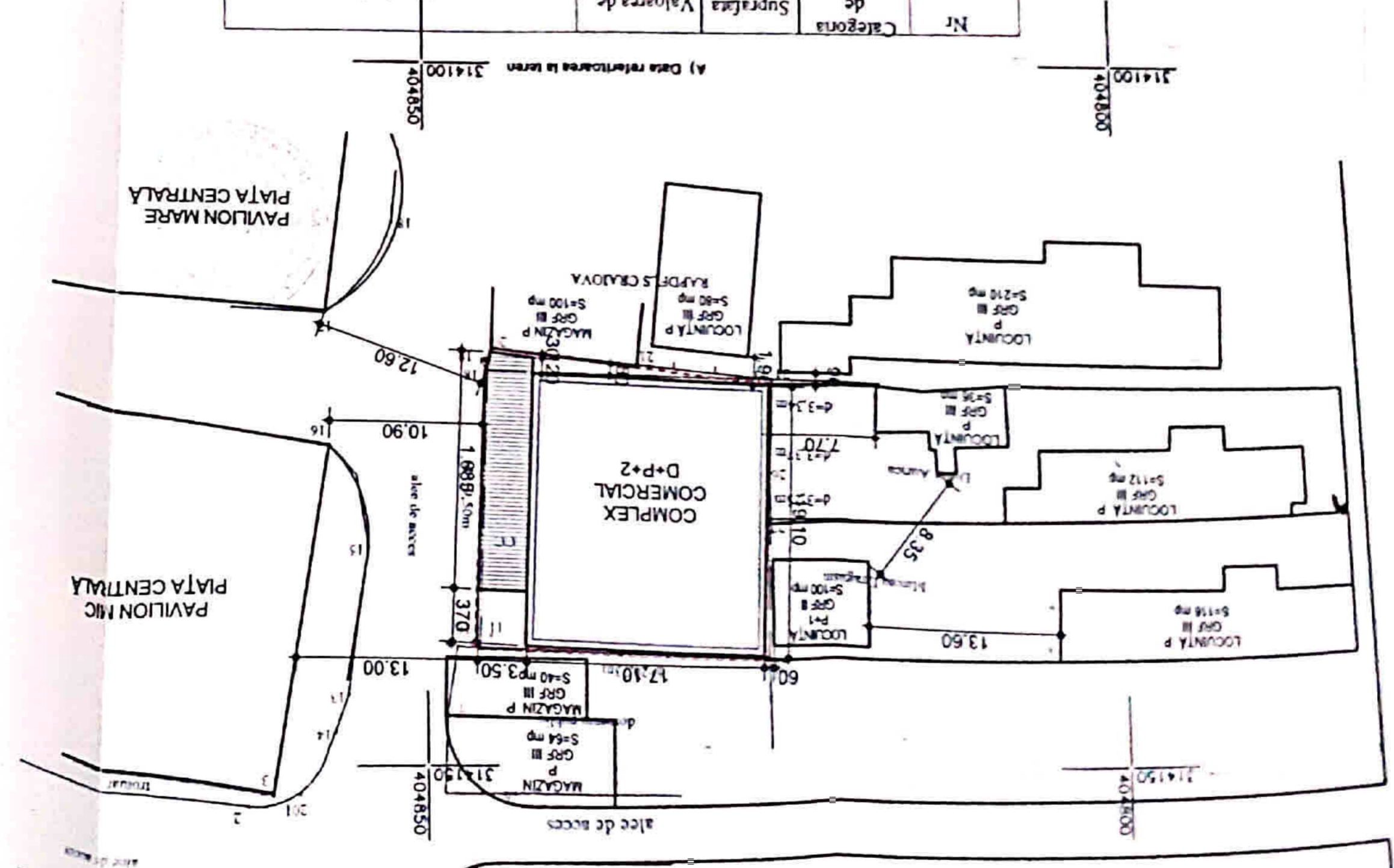

LEGENDA

AMPLASAMENT STUDIAT:
Steren = 404,0 mp

ACCES CAROSABIL SI PIETONAL

COMPLEX COMERCIAL D+P+2 EXISTENT:
Sc = 323,00 mp; Sd = 1493,00 mp;
TERASA P CE SE INCHIDE SI COMPARTIMENTEAZA:
Sc = Sd = 57,00 mp

P.O.T. existent = P.O.T. propus = 97,27%
C.U.T. existent = 3,10; C.U.T. propus = 3,70

A) Date referitoare la teren 314100 404850

| Nr | Categoria | Suprafata de folosinta (m.p.) | Valoarea de impozitare (lei) | TOTAL |
|-------|-----------|-------------------------------|------------------------------|---------|
| 1 | CC | 404 | 9099 | |
| | parcela | Suprafata de folosinta (m.p.) | Valoarea de impozitare (lei) | |
| | | 404 | 9099 | |
| | | | | Mentium |
| TOTAL | | | | |

| Cod constructie | Suprafata construita la sol (m.p.) | Valoarea de impozitare (lei) | Mentium | TOTAL |
|-----------------|------------------------------------|------------------------------|---------|--|
| 1 | 323 m.p. | 1931186 | | |
| | | | | suprafata desfasurata S= 1292 m p demisol-parter, etaj 1 si etaj 2 |
| TOTAL | | | | |

B) Date referitoare la constructie

| Nr. Punct | X | Y | S masurat=404 mp. |
|-----------|------------|------------|-------------------|
| 28 | 404825,489 | 314122,577 | |
| 9 | 404846,215 | 314122,133 | |
| 18 | 404845,423 | 314122,649 | |
| 24 | 404824,698 | 314123,093 | |
| 25 | 404824,866 | 314126,431 | |
| 26 | 404825,077 | 314129,795 | |
| 27 | 404825,102 | 314133,045 | |

Inventar de coordonate
Sistem de proiectie: STEREO 7
X Y Z

Data: 09.2008

EXECUTANT
NICOLAE SPATARU

Se confirma suprafata din masuratori si
Introducerea imobilului in baza de date

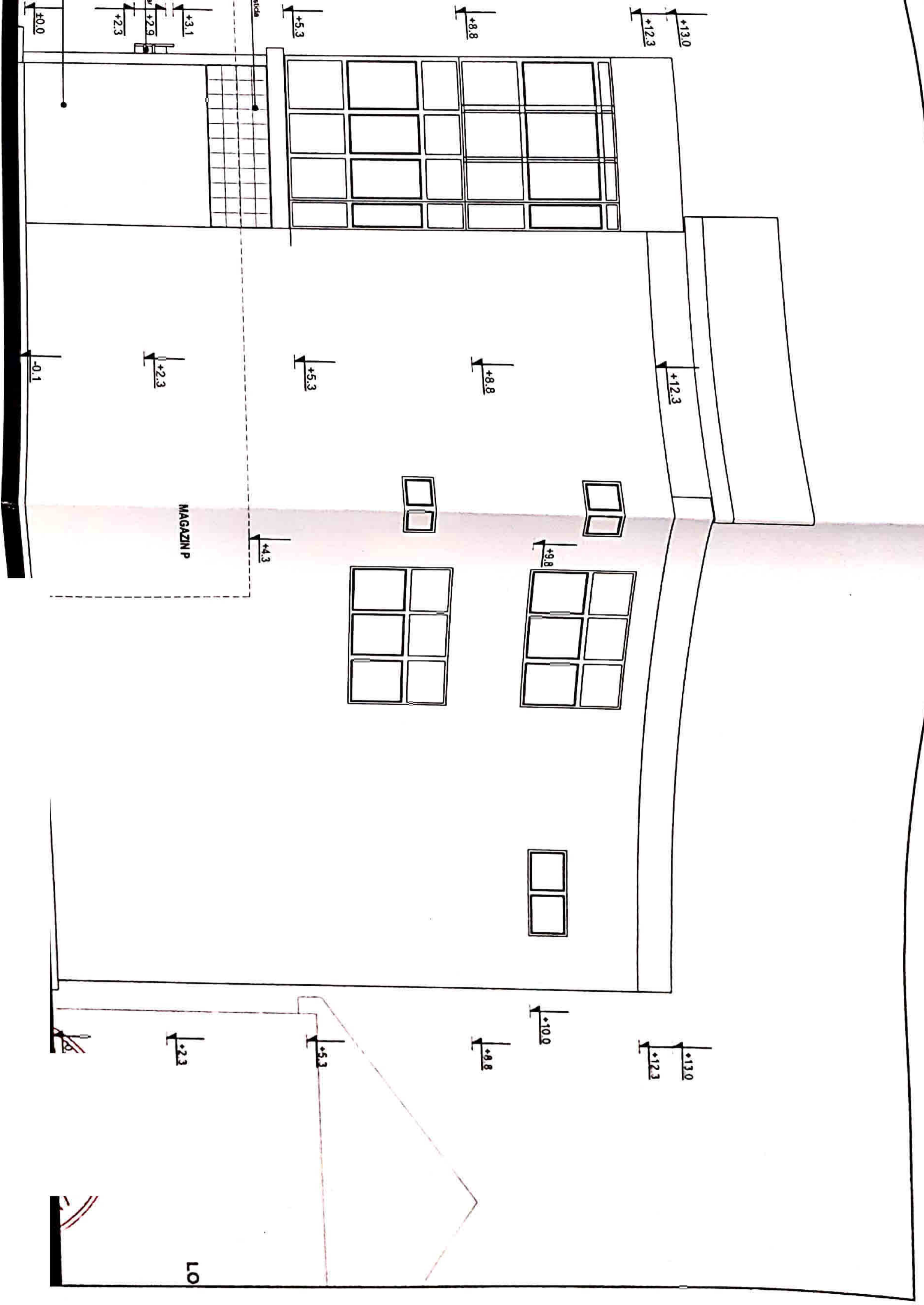

MAGAZIN P

LO

VERIFICATOR

CEPINAL

