

LEGENDA:

AMP/LASAMENT STUDIAT:  
Steren=693mp

00-00-00/MPREJUMUIRE TEREN  
L=122,54ml;

LOCUINTA SP+P EXISTENTA:  
Sc= 154mp; Sd=154mp;

EXTINDERE P+M PROPUSA  
Sc= 9mp; Sd=18mp

MANSARDARE (INCLUDE EXTINDEREA LA  
CORP C1)  
Sc=106+9=115mp

Sc Total=163mp; Sd Total=278mp;

P.O.T. existent=22,22%; C.U.T. existent=0,22;  
P.O.T. propus=23,52%; C.U.T. propus=0,40;

ACCES AUTO

ACCES PIETONAL

S spatii verzi=460mp = 66,38% din te

S aiei carosabile=30mp;

S aiei pietonale=40mp

N

Județul Dolj  
Unitatea adri  
Adresă imob

Nr. cadastri

Sist  
Sun

Locuinta P  
Hmax=+  
5,00m;

Locuinta P+M  
Hmax=+8,20m;

Locuinta P+M  
Hmax=+8,20m;

Locuinta P  
Hmax=+  
5,00m;

Locuinta P+M  
Hmax=+  
8,20m;

Locuinta P+M  
Hmax=+  
8,20m;

Locuinta P  
Hmax=+  
5,00m;

POPA GHEORGHE

312800

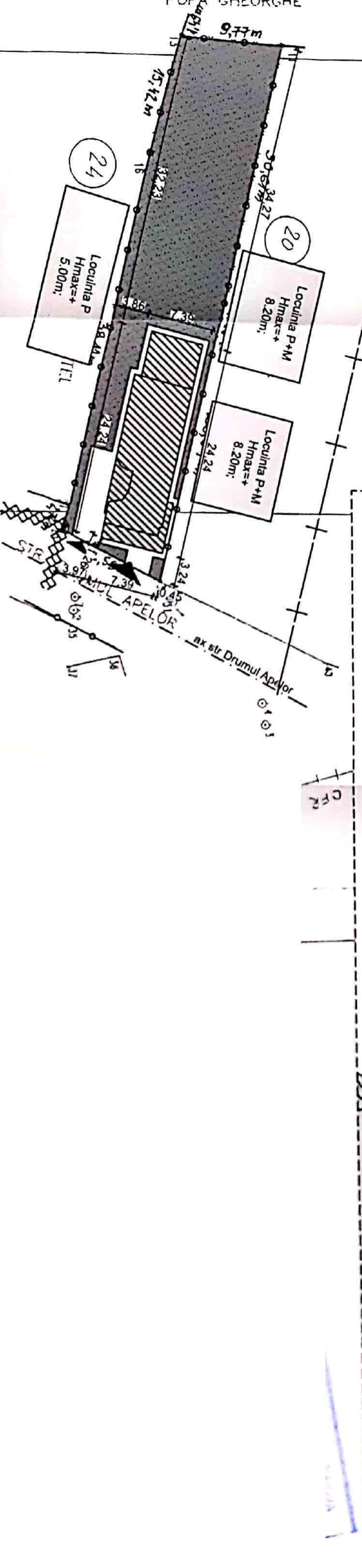

SPECIFICATIILE NUME...  
Sist Sun  
ax str Drumul Apelor  
LEA 20KV  
LEA 10KV



Invelitoare tabla maro

panou polycarbonat pentru obturare vedere

+6.95

+4.55

+3.75

+6.95

+4.55

+3.00

+4.55

+4.55

+1.20

+0.00

-0.30

+0.00

-0.30

panou policarbonat pentru obturare vedere

Învăltoare tabla maro

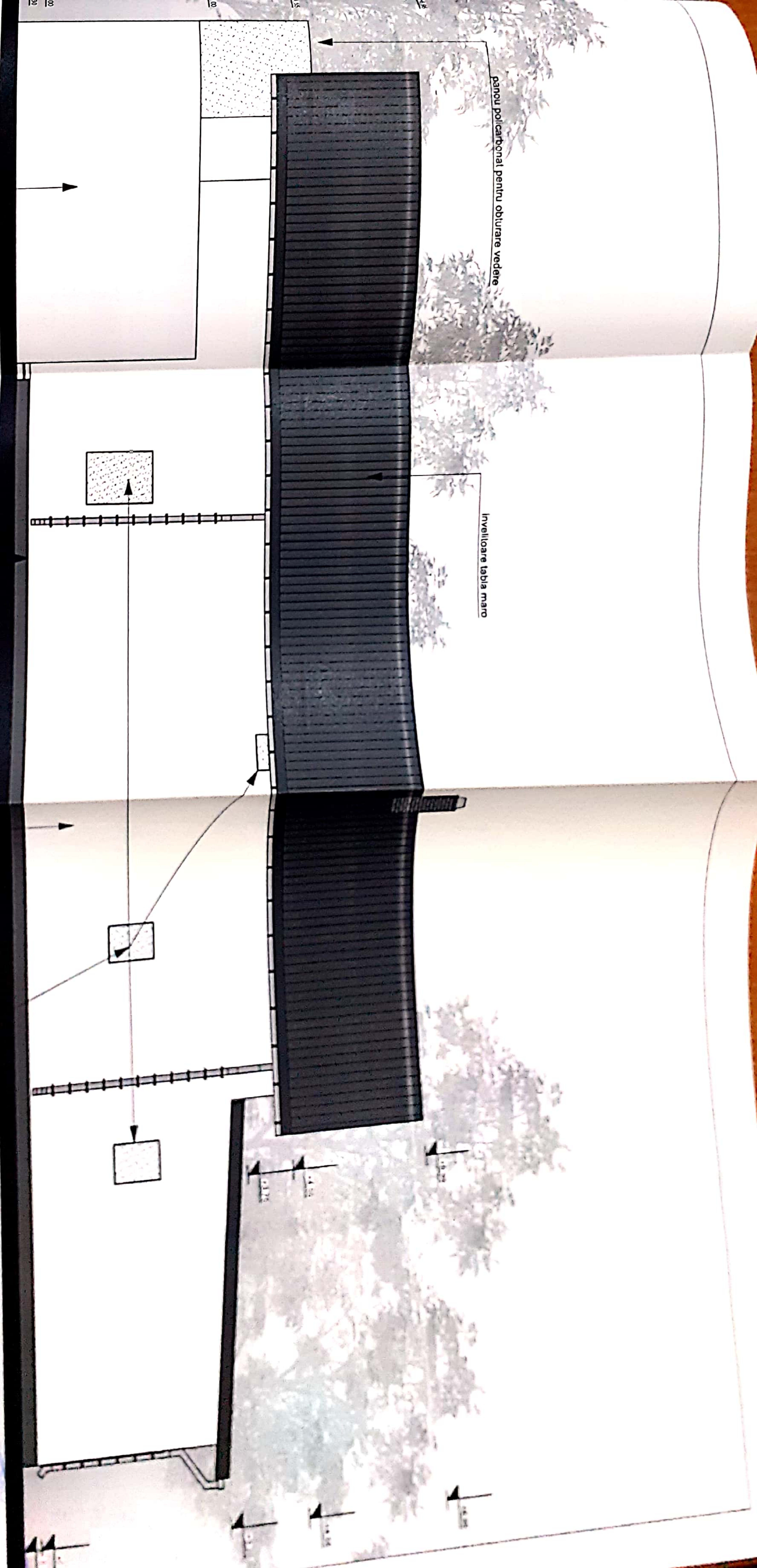

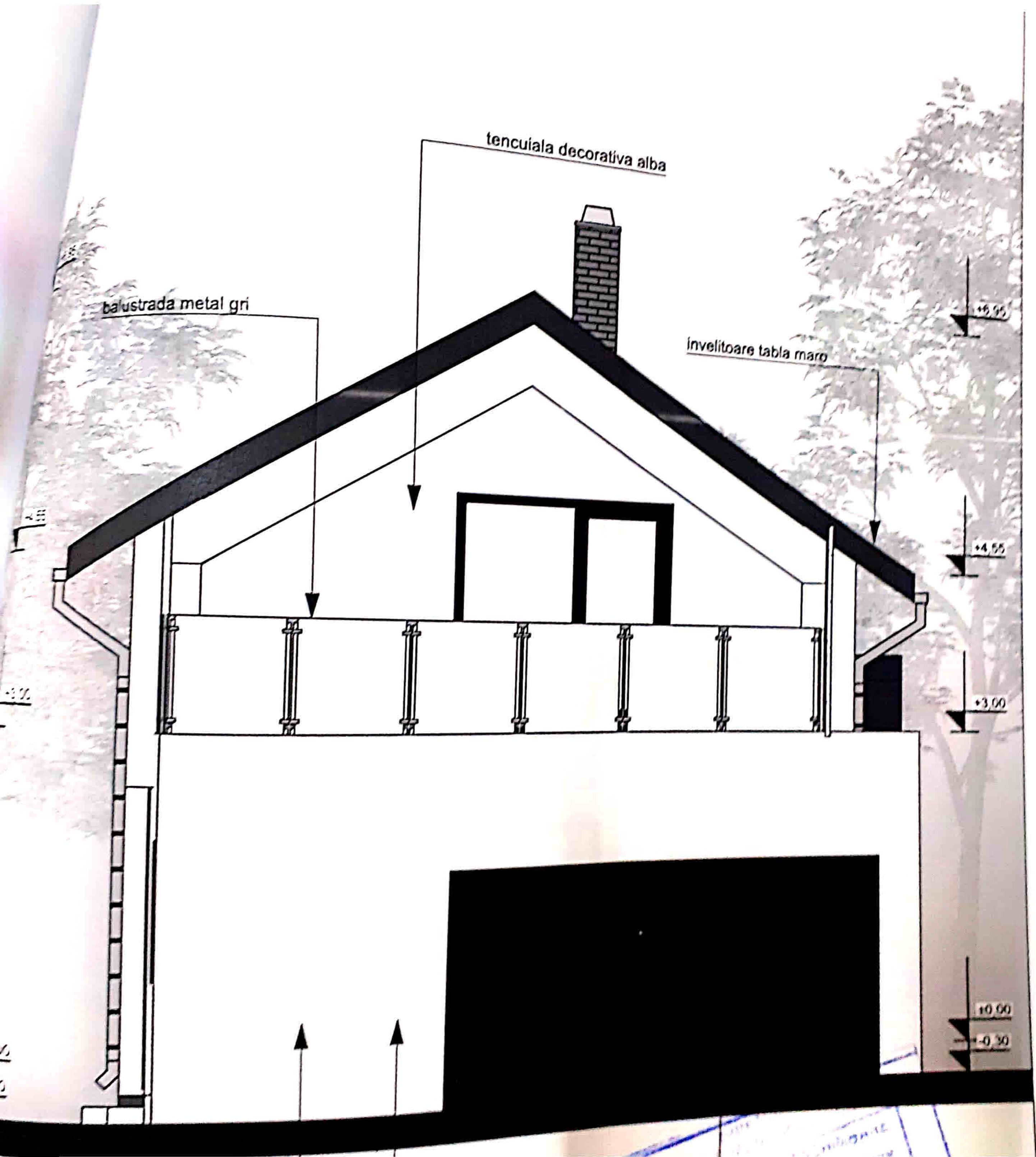

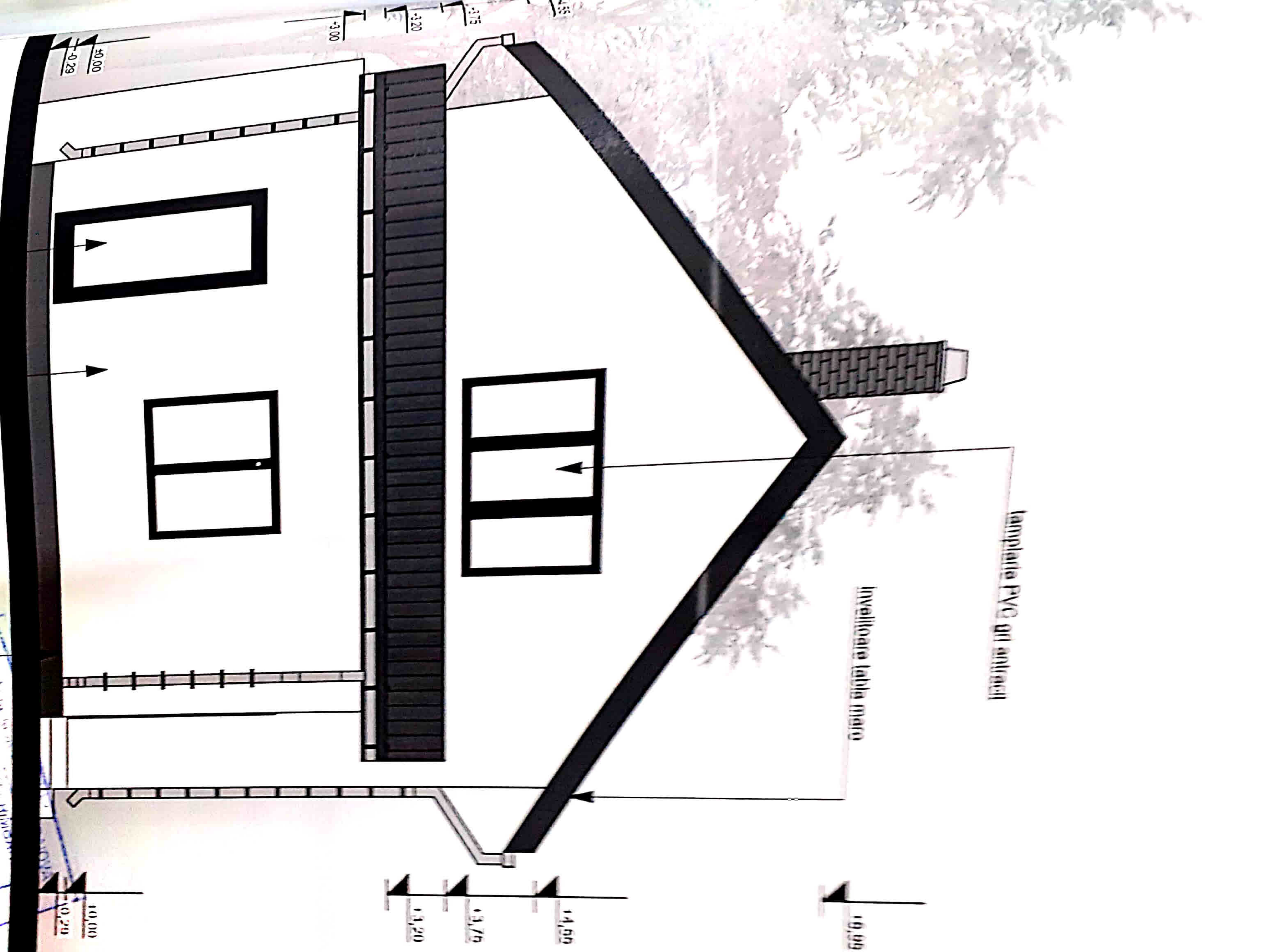

lamplata PVC cu antiacid

Invelitoare tabla maro

49.00  
-0.29

-3.00

-3.20

4.55

10.00  
-0.20

9.20

9.79

14.69

19.99