

**PLAN DE / PLASAMENT SI**

Nr. cadastral  
Suprafata masurata  
1594 mp  
Craiova, Bd-ului Nicolae  
UAT Craiova SI  
Giurgheu  
Scara 1:1000

204518

Cartea funciara nr.

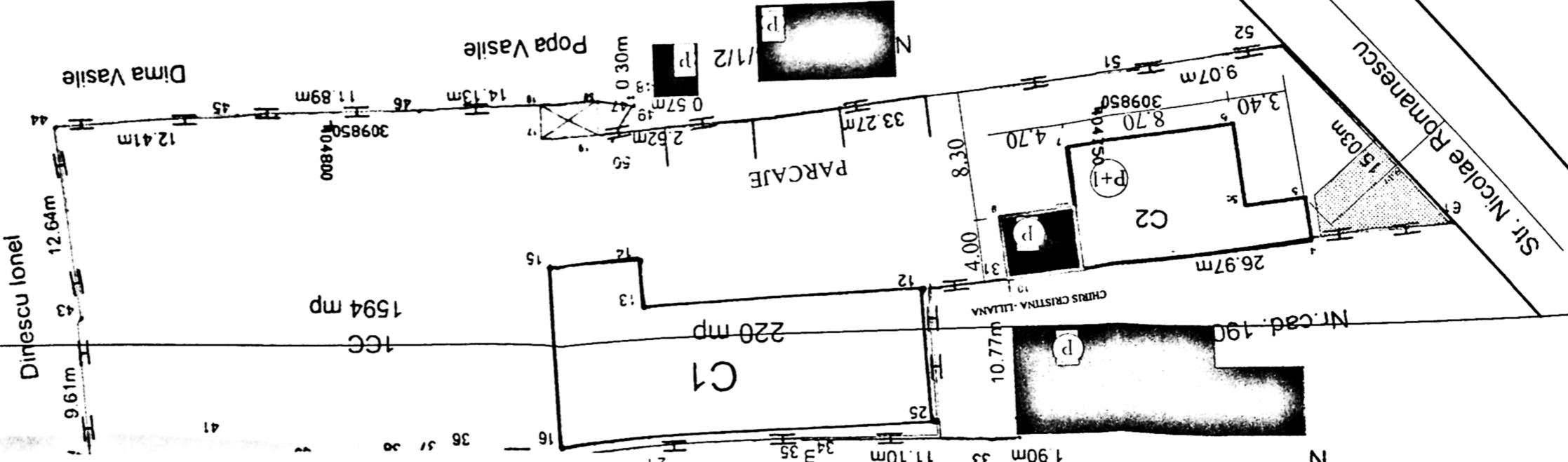

**INDICI TEHNICI**

|                  |           |
|------------------|-----------|
| Ac               | 18.80mp   |
| Ac               | 162.43mp  |
| const. exist. C2 | 75.57mp   |
| const. exist. C1 | 220.00mp  |
| TOTAL            | 401.23 mp |
| POI existent     | 19%       |
| CIJ existent     | 0.24      |
| POI propus       | 20%       |
| CIJ propus       | 0.25      |

**LEGENDA**  
SUPRAFATA TEREN: 1594.00mp  
EXTENSIE PROIECTATA  
CONSTRUCII EXISTENTE  
ZONA VERDE (20 MP)

Executant: **Ing. BADESCU DANIELA**  
Confirm executarea masuratorilor la teren, corectitudinea inlocuirii documentatiei cadastrale si corespondenta acesteia cu realitatea din teren.  
Semnatura si stampila  
Data: 05.2018

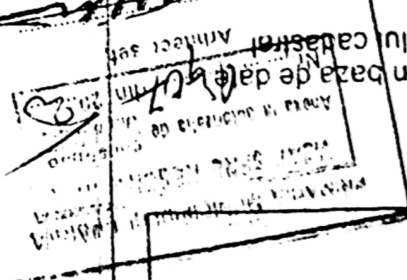

Inspector  
Confirm introducerea imobilului in baza de date cadastrale si atribuirea numarului cadastral integrat si atribuirea numarului cadastral.  
Semnatura si perete  
Data:  
**IANALIANA**  
CONSILIER  
Stampila BCPI  
115605/2018

**A. Date referitoare la teren**  
Nr. Categoria de Suprafata [mp] 1594 CC  
teren intravilan imprejmuit cu gard beton si lim conv.  
Mentii

**B. Date referitoare la constructie**  
Cod Destinatia Supr.constr. Mentii  
C1 CIE 220 edificata in 2017, P +1E, din beton, structura metalice si isopan  
C2 Total in curs de edificare nu face obiectul documentatiei

Suprafata totala masurata a imobilului = 1594 mp  
Suprafata din act = 1594 mp



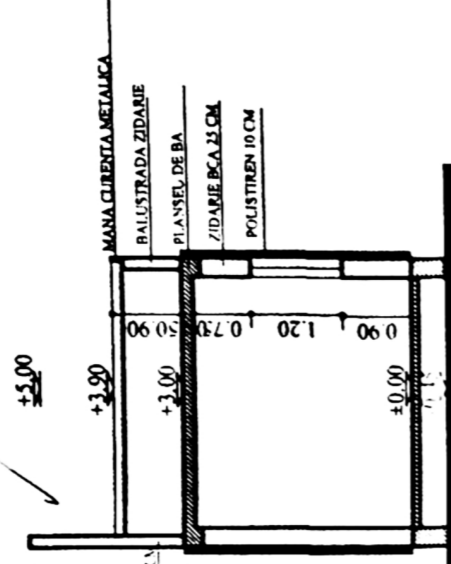
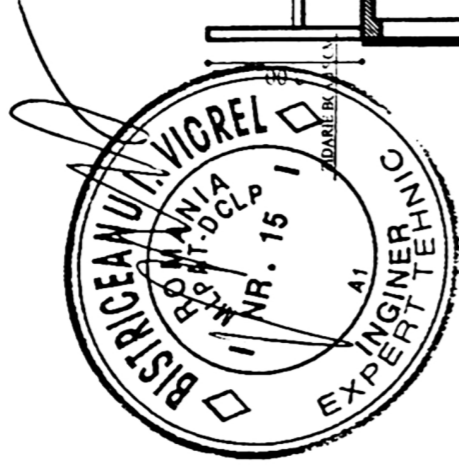

- 1) SOCLU DIN PLACAJ DE PIATRA NATURALA
- 2) TENCUIALA STRUCTURALA ALBA
- 3) TAMPLARIE PVC IMITATIE LEMN
- 4) TIGLA DE TABLA

SECTIUNEA A-A

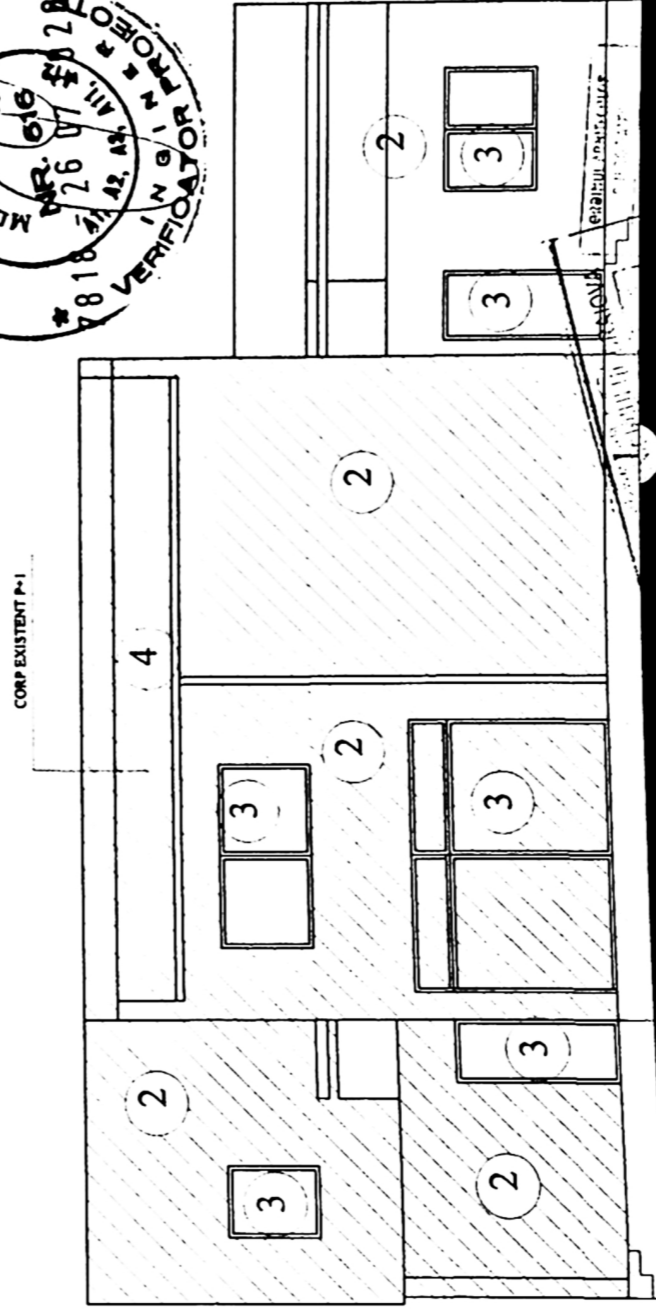

FATADA SUD

PROIECTANT: MOC  
 SCALA: 1:50  
 DATE: 10.2013

LACAJ DE PIATRA NATURALA  
ENCUIIALA STRUCTURALA ALBA  
AMPLARIE PVC IMITATIE LEMN  
IGLA DE TABLA

+6.90  
+6.46  
±4.85  
+3.90

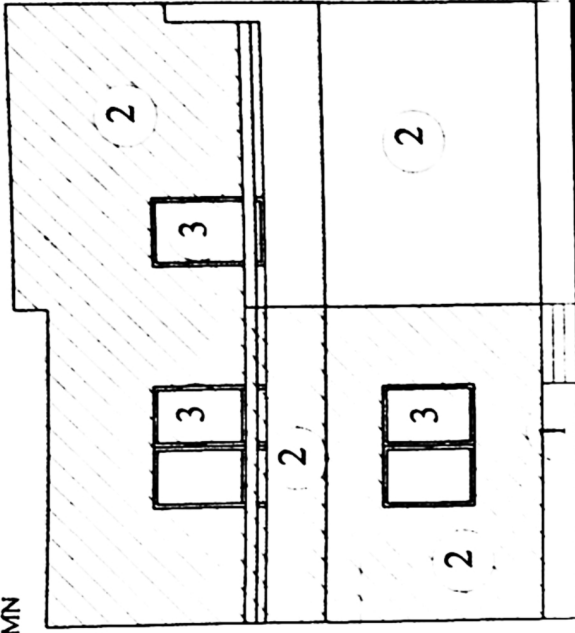

P EXISTENT P+1

### FATADA EST

CORP EXISTENT P+1

+6.90  
±4.85

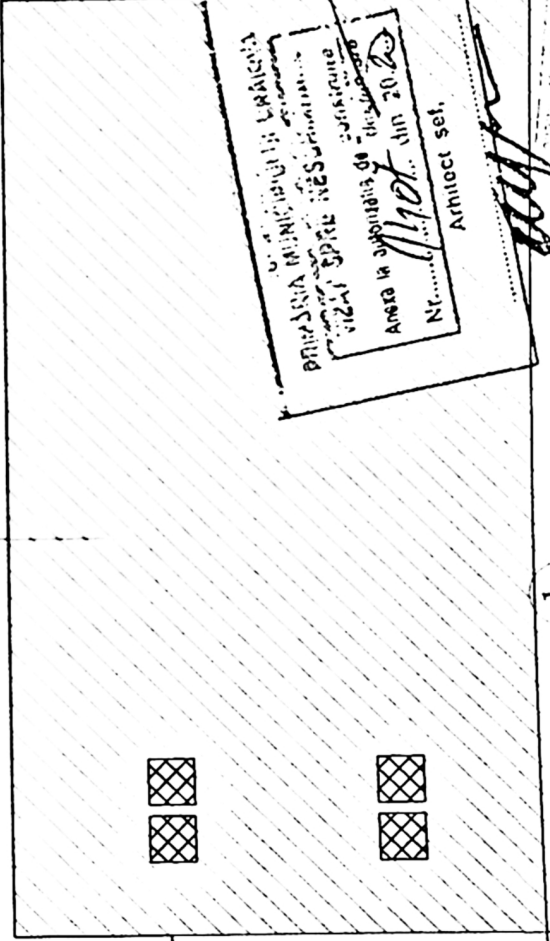

U. MUNICIPIULUI LAZAREVA  
PRIMĂRIA MUNICIPIULUI LAZAREVA  
VICIUL SPRE VESULINA  
ANSA LA DRUMUL DE TRĂSĂRE  
Nr. 1197, din 20.2  
Arhitect set.