

PLAN DE SITUATIE

mun. Craiova, str. Crisului, nr. 9C, jud. Dolj

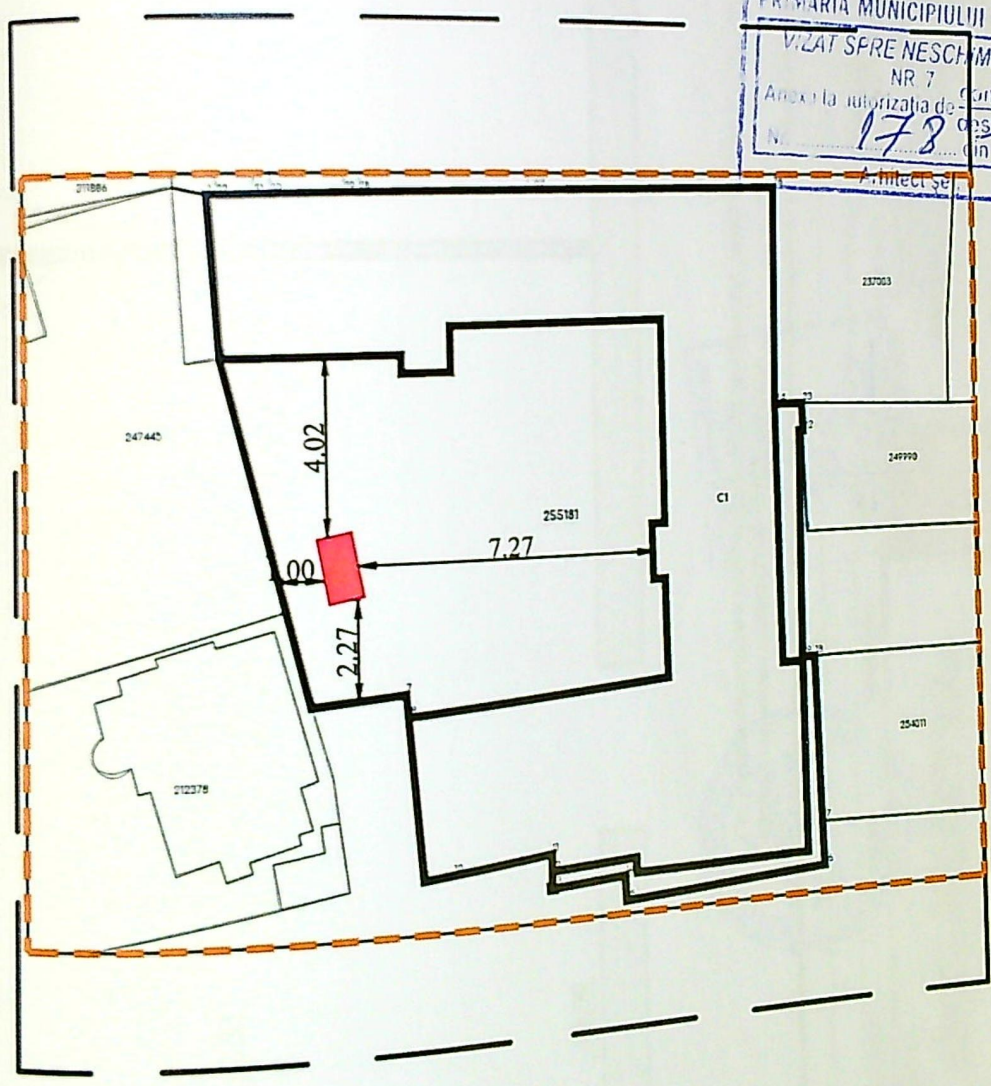

JUDETUL DOLJ
 PRIMARIA MUNICIPIULUI CRAIOVA
 VIZAT SPRE NESCAMBARE
 NR 7
 Anexa la autorizatia de construire
 N. 178 din 20.05.2014
 Arhitect: S. S.



LEGENDA:

- LIMITA STUDIATA
- CONSTRUCTII EXISTENTE
- PLACA PROPUSA

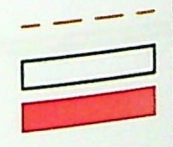

S. teren = 1 856.00 m.p.
 S. c. existenta = 1 047.00 m.p.
 S. d. existenta = 2 094.6.00 m.p.
 S. c. propusa = 3.00 m.p.
 S. d. propusa = 3.00 m.p.

P.O.T. existent = 56.41%
 C.U.T. existent = 1.128
 P.O.T. propus = 56.57%
 C.U.T. propus = 1.130



Tv. rectang.
40 x 40 - 3 mm.

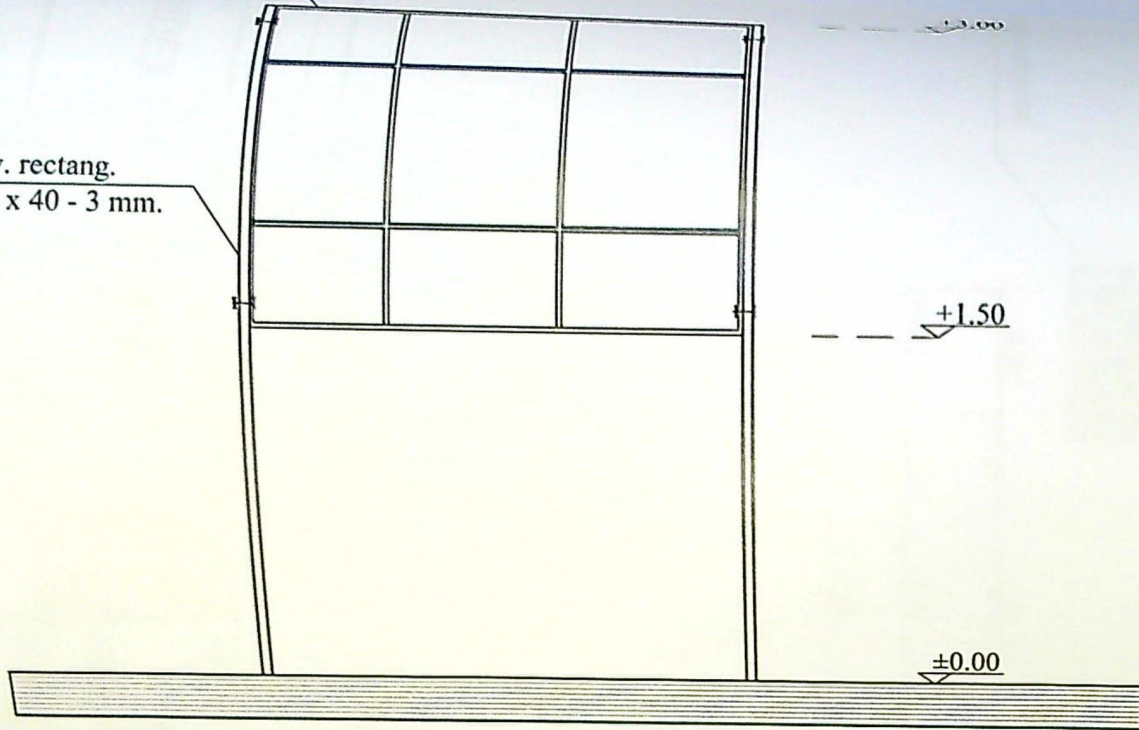

Tv. rectang.
30 x 20 - 2 mm.

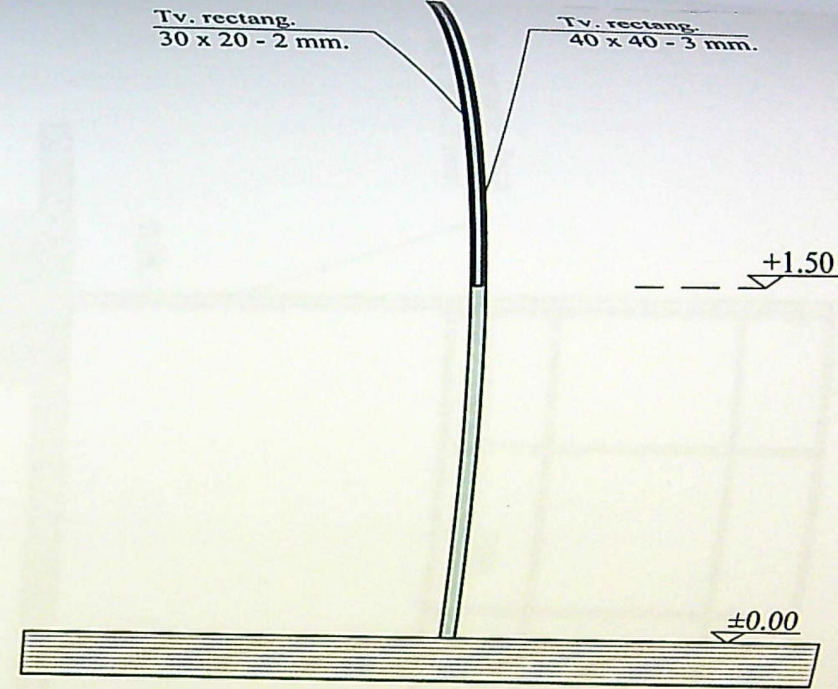

JUDETUL DOLJ
PRIMARIA MUNICIPIULUI CRAIOVA
VIZAT SPRE NESCHIMBARE
NR 7
Anexa la autorizatia de construire
Nr. 178 din 20.02.2011
Arhitect sef.

BIROU INDIVIDUAL
DE ARHITECTURA
ALEXANDRU

ORDINUL ARHITECTILOR
DE ARHITECTURA
1003
Alexandru
ARHITELU

Categoria de importanta a constructiei: **DECATANA**
Clasa de importanta conform P100-1/2013: **clasa IV.**
cu importanta redusa, conform HG766/1997 (actualizata)

SOCIETATE
ANEX PRO
SRL
1009 50497
1009 50497

VERI
Proi
Arh
Se
Teh

Proiect nr.:
109/2025
Scara:
1:1
Format:
A4
Insa nr.:
A03