

PLAN DE SITUATIE SCARA 1:200

Ing. Arh.
 P. 1+M
 11/11/19

Plan de amplasare si desfiintare a mobilului

Nr. cadstral	Suprafata teren	Suprafata constructiilor
16278	21.22 mp	7.85 mp

DATE TEHNICE SI INDICI DESFIINTARE
 S TEREN = 420.0mp
 AC EXIST = 78.0mp
 POT EXIST = 18.1%
 AC PROPUS = 0.0mp
 POT PROP = 0.0%
 CUT PROPUS = 0.0

DATE TEHNICE SI INDICI CONSTRUIRE
 S TEREN = 420.0
 AC EXIST = 0.0mp
 POT EXIST = 0.0%
 AC PROPUS = 128.01mp
 ADC PROPUS = 128.01 / 70.00 = 184.30%
 POT PROP = 30.03%
 CUT PROPUS = 0.4088

- LEGENA**
- linie proprietate
 - - - linie partener constructii
 - linie partener teren
 - linie partener constructii
 - linie partener teren
 - linie partener constructii

Nr. parter	Suprafata teren	Suprafata constructiilor	Suprafata teren
1	420.0	78.0	420.0
2	420.0	0.0	420.0
3	420.0	128.01	420.0
4	420.0	0.0	420.0
5	420.0	0.0	420.0
6	420.0	0.0	420.0
7	420.0	0.0	420.0
8	420.0	0.0	420.0
9	420.0	0.0	420.0
10	420.0	0.0	420.0
11	420.0	0.0	420.0
12	420.0	0.0	420.0
13	420.0	0.0	420.0
14	420.0	0.0	420.0
15	420.0	0.0	420.0
16	420.0	0.0	420.0
17	420.0	0.0	420.0
18	420.0	0.0	420.0
19	420.0	0.0	420.0
20	420.0	0.0	420.0

CERTIFICAT
 DE
 AUTORIZARE
 A
 CONSTRUI
 PE
 TEREN
 NR. 16278
 MUN. POPESCU
 11/11/19

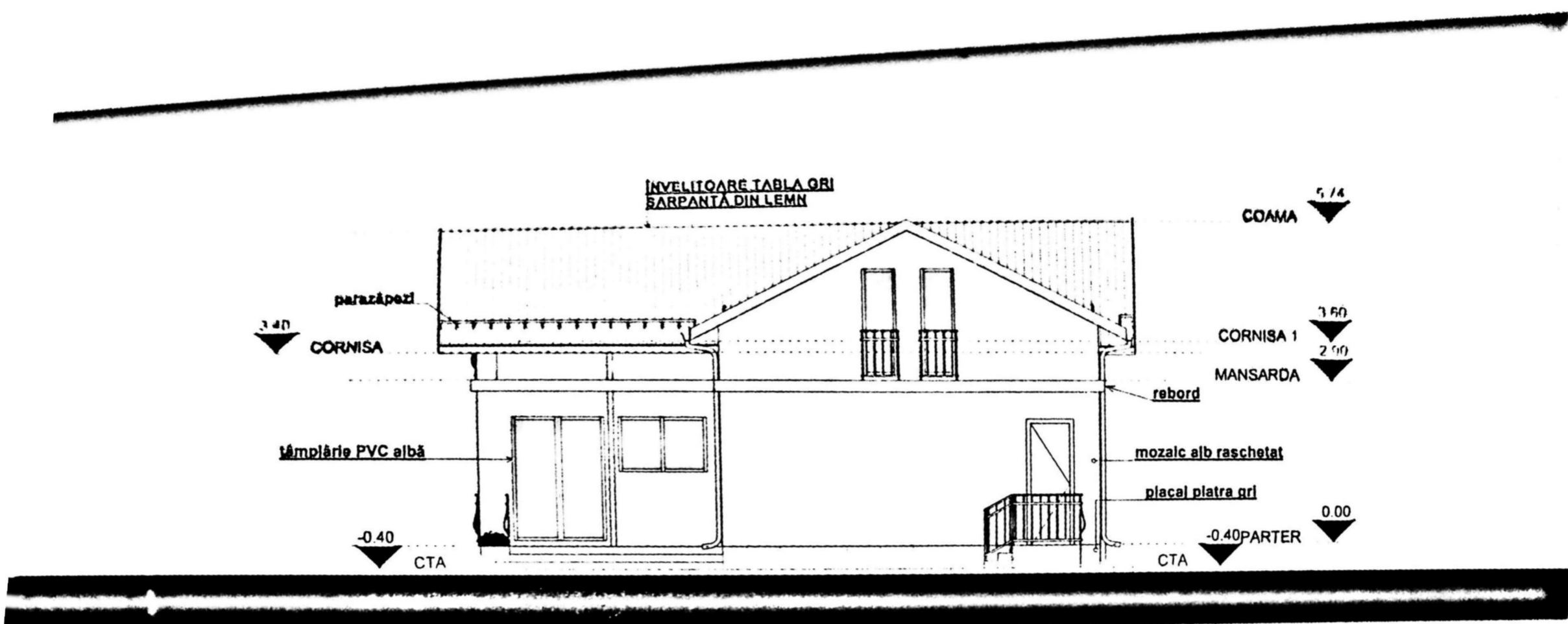

FAȚADA EST LOCUINTA P+M SC:1:100

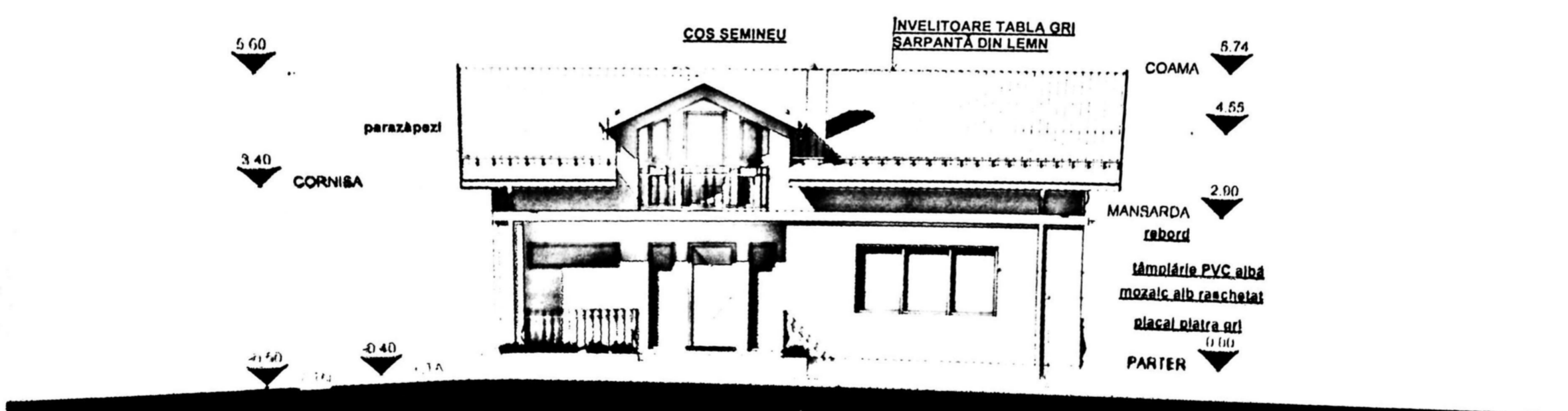

FATADA VEST LOCUINTA P+M SC. 1:100

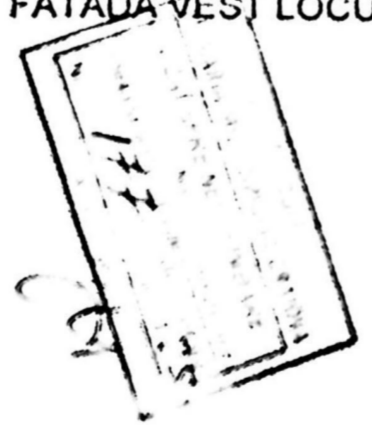

Verif.

Pr. nr.
 06/2024
 Faza:
 PAC
 Planşa
 nr. 16

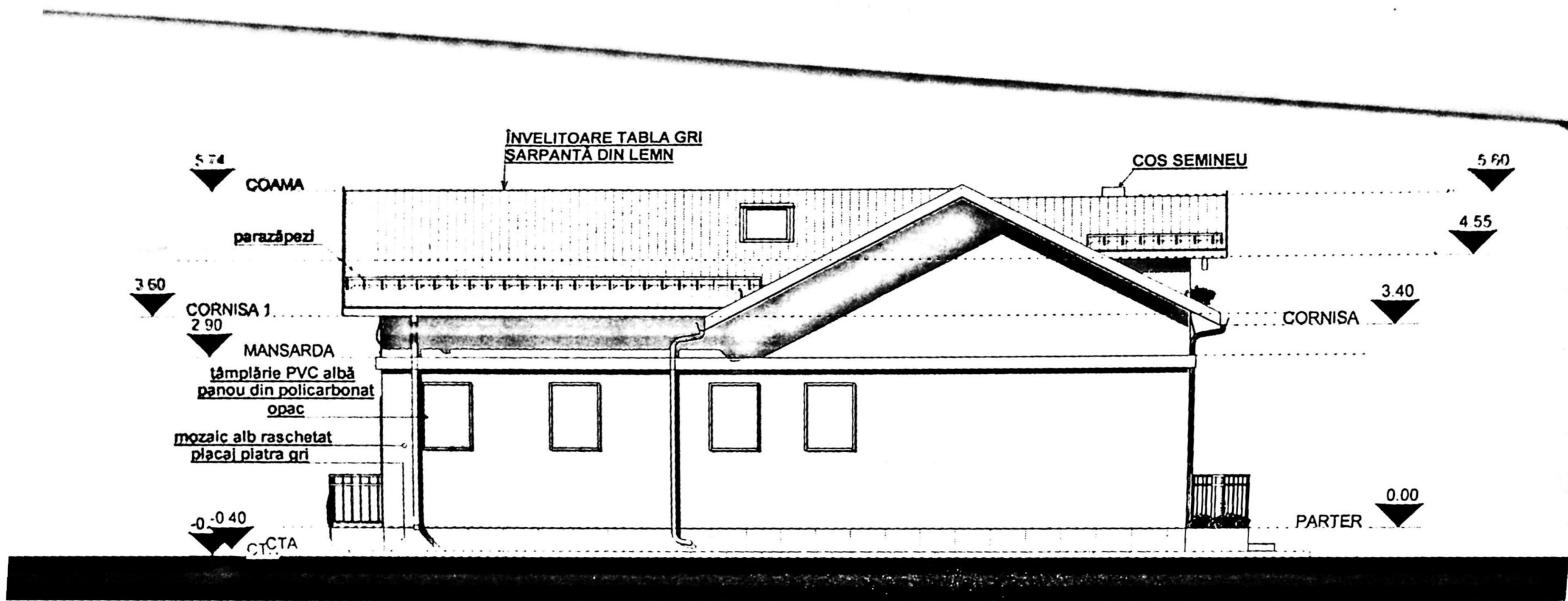

FAȚADA NORD LOCUINTA P+M SC:1:100

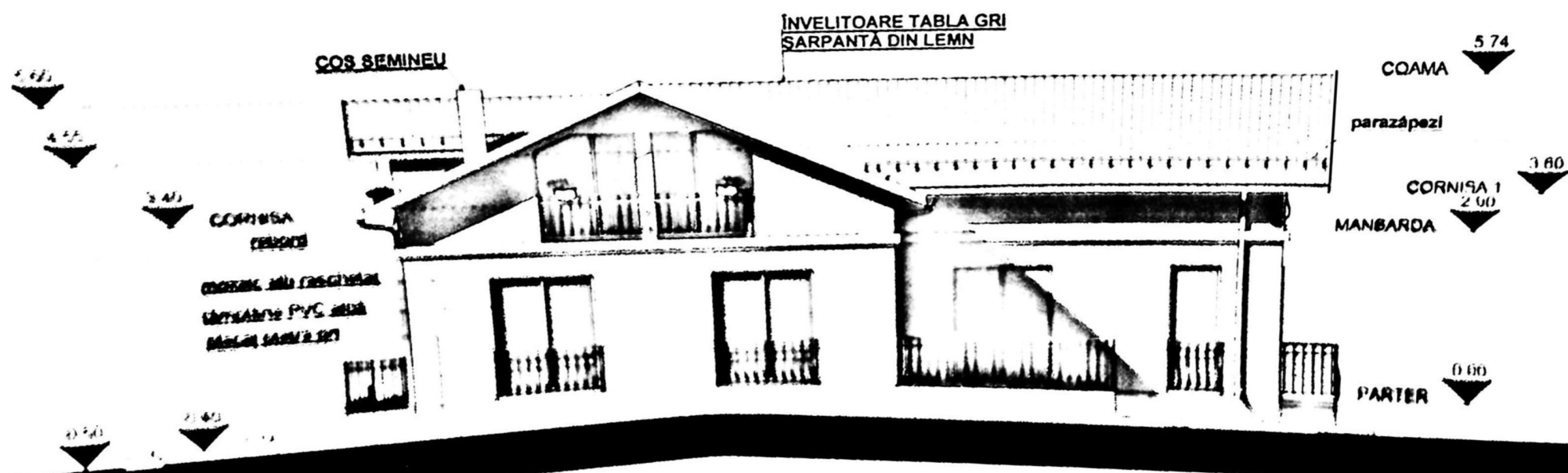

FAȚADA SUD LOCUINTA P+M SC 1:100

